

E-kshana related

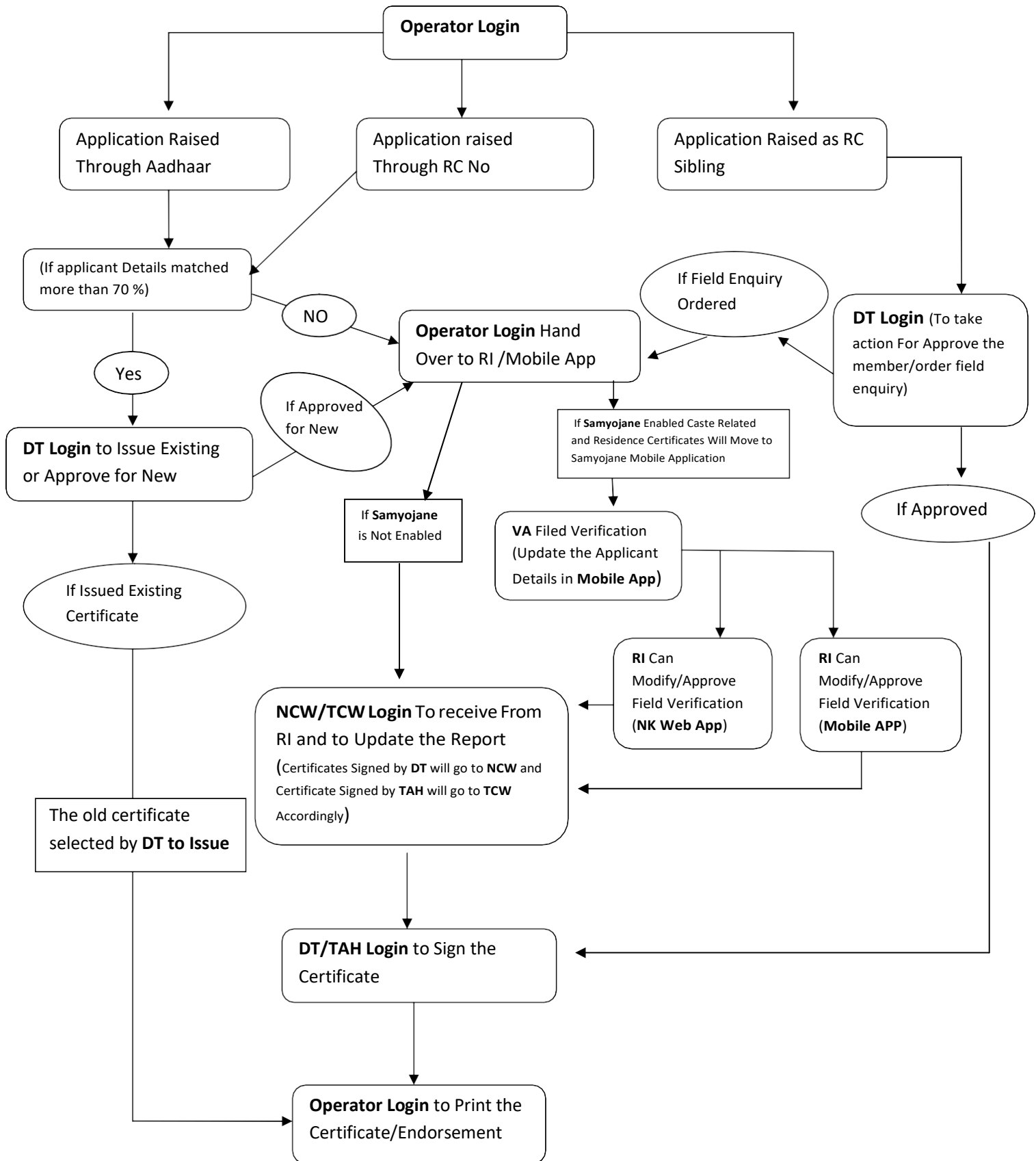

Income Certificate for Education / Employment

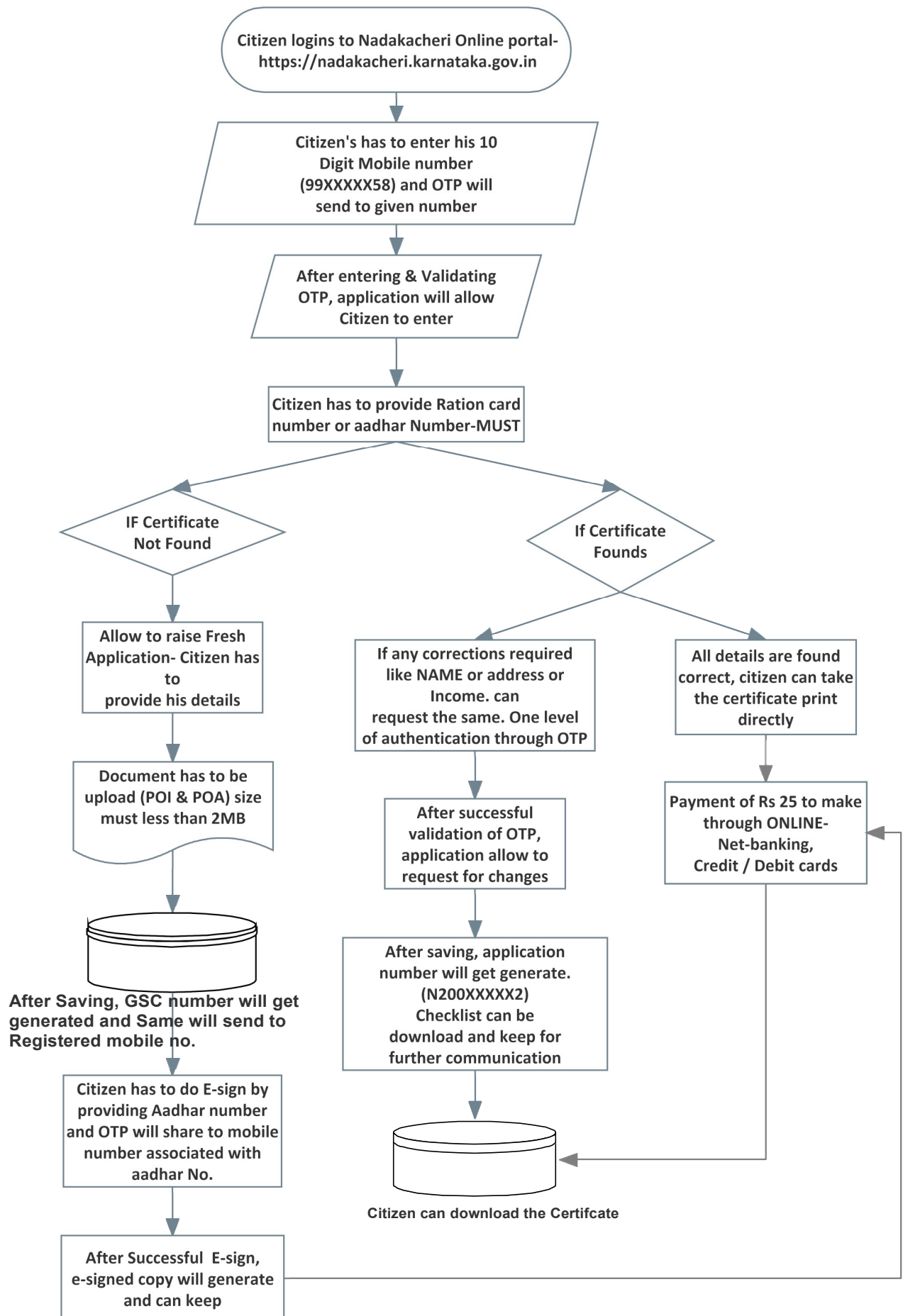

Income certificate for compassionate appointment

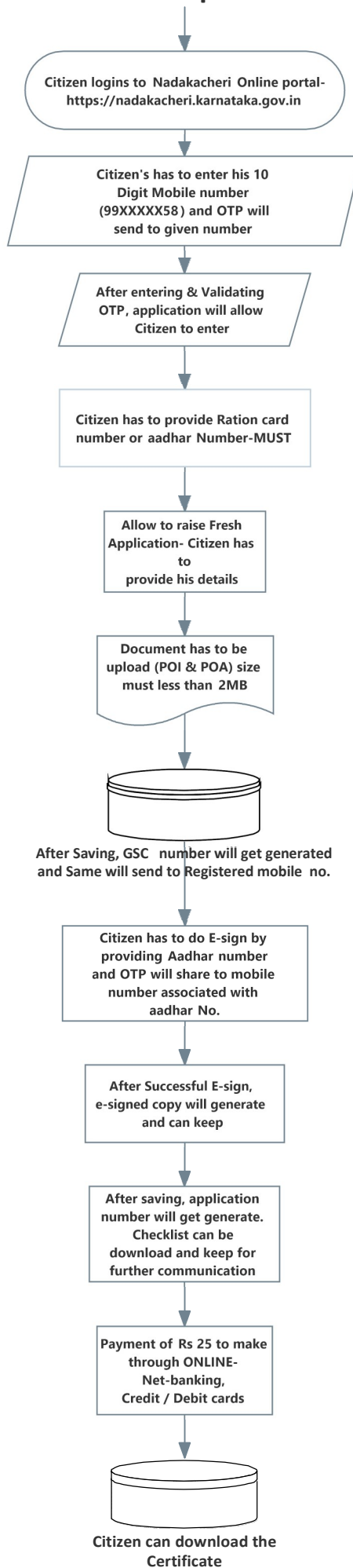

Residence Certificate

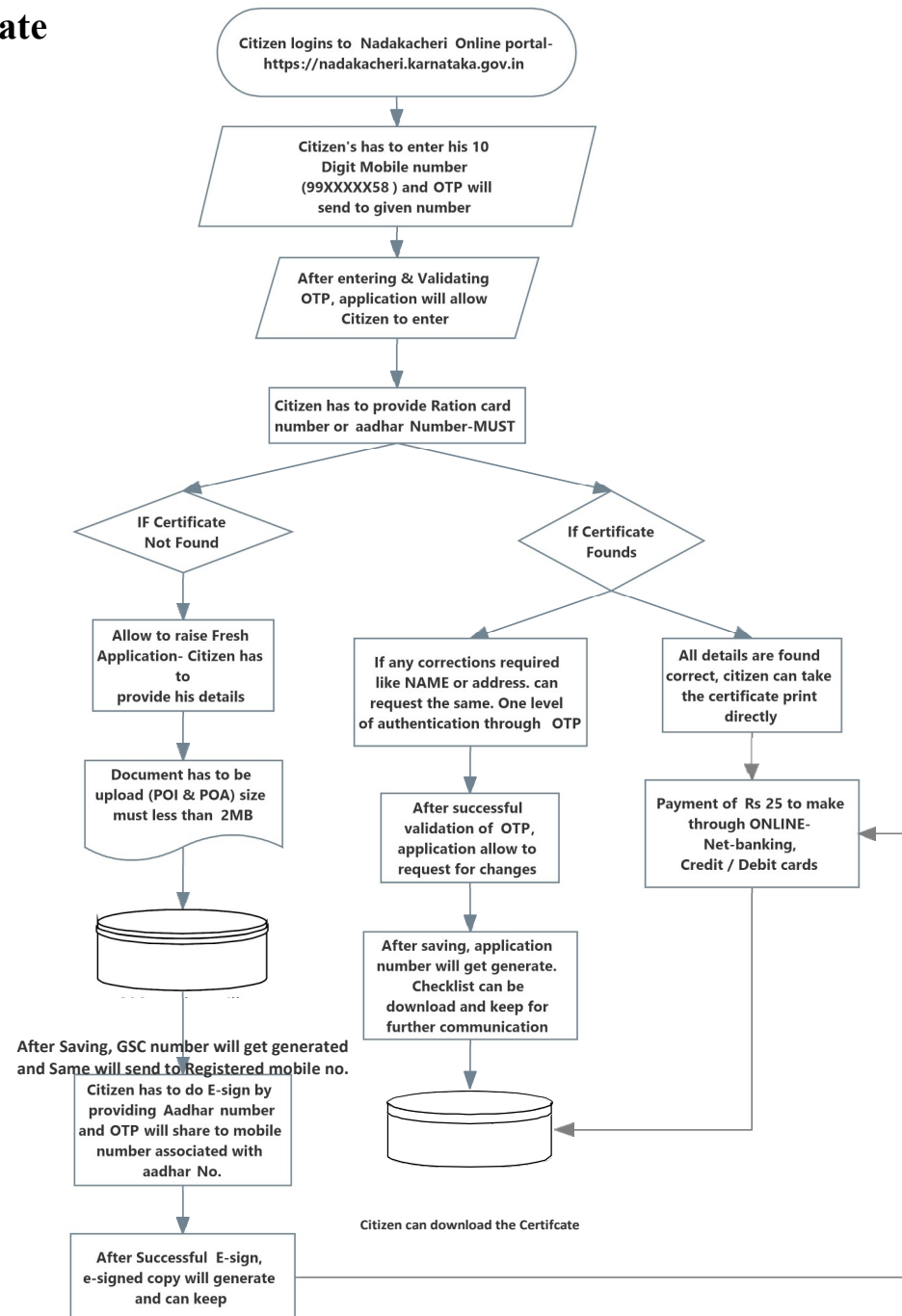

Domicile Certificate

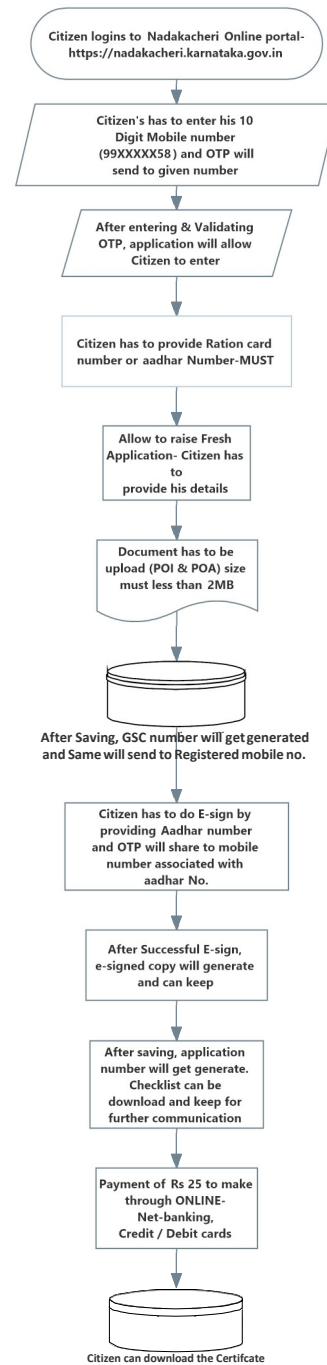

110

AFFIDAVIT

I Sri / Smt S/o or D/o
..... residing at
..... aged about years, do hereby solemnly affirm
and state an oath as follows.

I Sri / Smt have applied for
attestation of family tree and have submitted my permanent address as
..... and details of my family members accordingly

Sl. No.	Name and Age	Relationship with the applicant	Aadhaar Card No./ Pan Card No. / EPIC No.

I have also enclosed certified copy of the Ration card along with the
above application requesting for attestation for family tree.

If any of the facts given above is found to be false I am liable for
punishment that shall be imposed on me and my family members.

Witness with address

Deponent

1)

2)